

File Path: N:\Projects\2024\24041_ManloveParkWalkway\Revisions\1_Contributor\Documents\24041_GD.dwg Plot Date: 7/2/25 Saved By: Cmo
Copyright © 2020 Callander Associates Landscape Architecture, Inc.

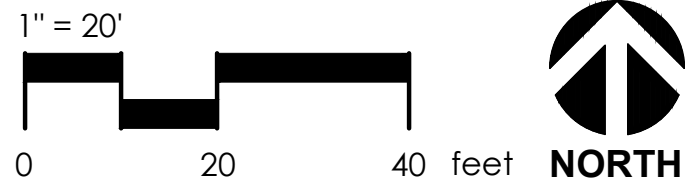
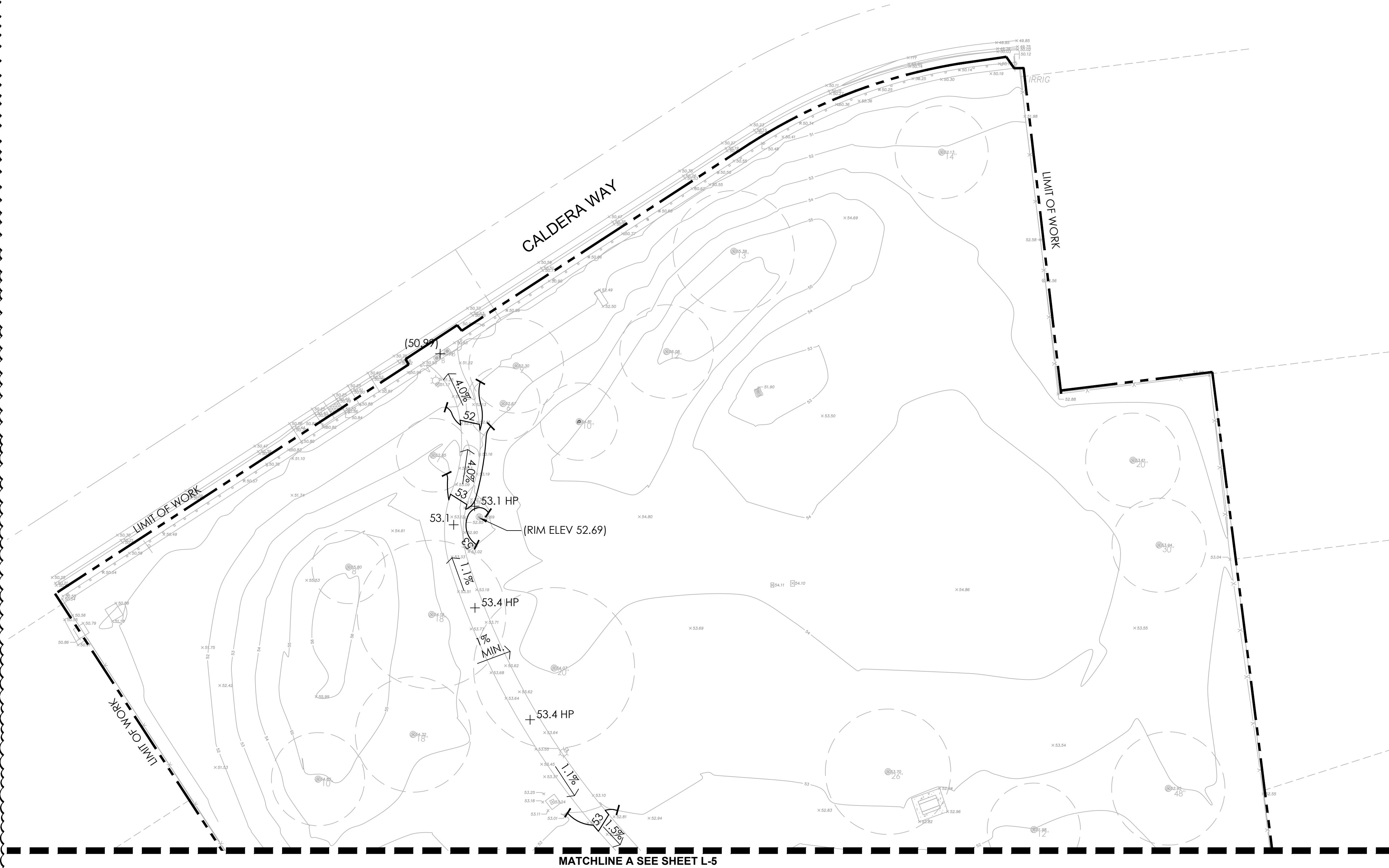

GRADING AND DRAINAGE LEGEND

- 22 PROPOSED CONTOUR: 1'-0" INTERVAL TYP. (EXISTING CONTOURS ARE SCREENED ON PLAN)
- 21.25 PROPOSED SPOT ELEVATION (EXISTING SPOT ELEVATIONS ARE SCREENED ON PLAN)
- 25 DIRECTION AND PERCENT SLOPE OF SHEET DRAINAGE
- + + FLUSH CONDITION

GRADING AND DRAINAGE NOTES

- GRADING AND DRAINAGE:** ALL PROPOSED PAVING AND CURBS SHALL SMOOTHLY CONFORM TO EXISTING ADJACENT FEATURES TO REMAIN. PROVIDE POSITIVE DRAINAGE ON ALL PAVING AND THROUGHOUT ALL PLANTING AREAS. ALL NEW CONCRETE PAVEMENT SHALL BE GRADED SO THAT TOP SURFACE IS ONE INCH ABOVE EXISTING TURF AT EDGES WITH A RUNNING SLOPE OF 4.9% MAXIMUM AND A CROSS SLOPE OF 1% MINIMUM TO 1.8% MAXIMUM UNLESS OTHERWISE SHOWN ON PLANS.
- BACKFILL:** EXCAVATED MATERIAL NOT SUITABLE FOR BACKFILLING SHALL BE REMOVED AND LEGALLY DISPOSED OF OFF-SITE.
- GRADING:** AFTER INSTALLATION OF NEW WALKWAY, CONTRACTOR SHALL FEATHER IN ADJACENT GRADES TO ENSURE A SMOOTH TRANSITION FROM NEW TALK TO ADJACENT EXISTING TURF. WHERE TURF HAS BEEN DAMAGED, CONTRACTOR SHALL HAND SEED REPLACEMENT TURF PER SPECIFICATIONS.

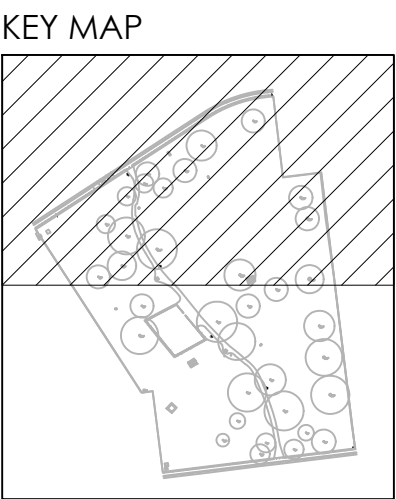

12150 Tributary Point Drive, Suite 140
Gold River, CA 95670
T 916.985.4366
www.callanderassociates.com

REVISION	DATE
2 ADDENDUM 1	07/02/25

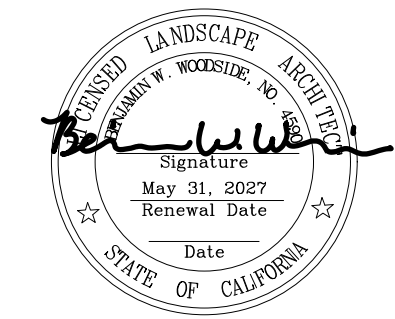

MANLOVE PARK WALKWAY PROJECT SACRAMENTO, CA

REVISION	DATE
REVISION 1	5/22/25

PROJECT NO: 24041
DRAWN BY: CM
CHECKED BY: MR
SCALE: As Shown

SHEET TITLE
GRADING PLAN

SHEET

L-4

4 OF 8